



m/v COMANCHE

GENERAL

IMO Number	:	8955720
Flag	:	Liberia
Port of Registry	:	Monrovia
Keel Laying	:	04/06/1987
Date of Built	:	15/01/1991
Classification	:	Bureau Veritas, No. 35290L
Class Notation	:	I [✱] HULL [✱] MACH, General cargo ship, Coastal area (R3-RSN as per RMRS), ICE (KM L4 as per RMRS)
Type of Ship	:	General Cargo Ship
Basic functions	:	Transport of general cargoes, grain, forest products, dangerous cargoes and other bulk cargoes etc.

DIMENSIONS

Length o.a.	:	139,20	m
Length b.p.	:	135,60	m
Breadth	:	16,50	m
Depth to Main Deck	:	5,50	m
Summer draft	:	3,77	m
DWT	:	5172	t
GT	:	4988	
NRT	:	2310	

CARGO HOLD CAPACITIES

No.1 Hold	:	4.462	m ³
No.2 Hold	:	5.150	m ³
Total Cargo Volume	:	9.612	m ³
Total Cargo Volume	:	339.444	ft ³
Cargo Hold Tank Top Strength	:	5,50	t/m ²

CARGO HATCH SIZES

No.1 Hatch	:	21.72 x 13,62 m
No.2 Hatch	:	21.78 x 13,62 m
No.3 Hatch	:	24.78 x 13,62 m
No.4 Hatch	:	24.72 x 13,62 m

PROPULSION

Main Engine	:	2x 6CHRN36/45, 883kW @ 350RPM
Propellers	:	2x FPP, 4 bladed, Dia.1800mm, Stainless Steel
Rudder	:	2x Steerable Nozzle
Bow Thruster	:	1x 95kW FPP

GENERATORS

Diesel Generators	:	2x Doosan AD086TIF - 150 kWe (380V 50Hz)
Emergency Generator	:	1x 6 CHN 12/14 - 50 kWe
Harbor Generator	:	1x 6 CHN 12/14 - 50 kWe

PERFORMANCE

Total Power	:	1766 kW
Speed	:	10 kn

Общее расположение General plan

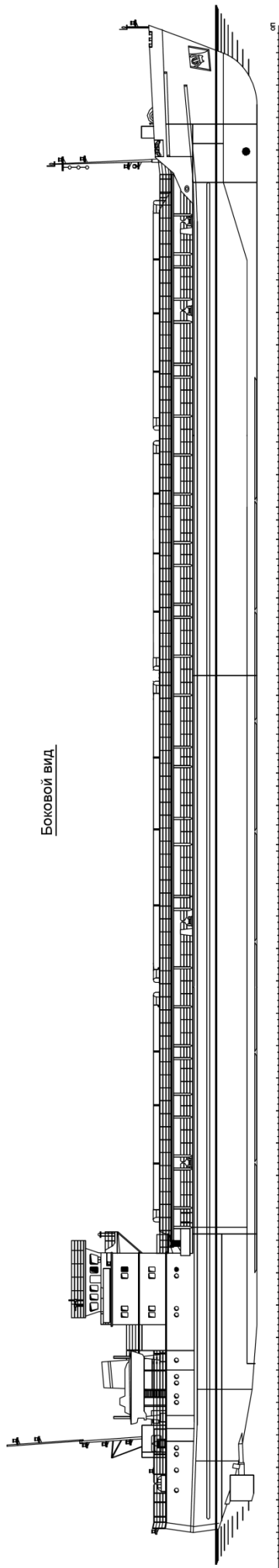

Крыша рулевой рубки

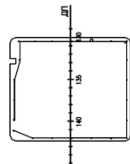

Ходовой мостик

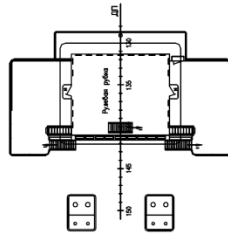

Нижний мостик

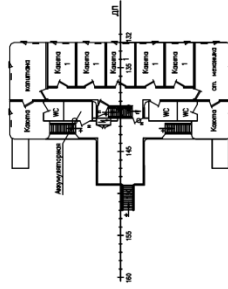

Шлюпочная палуба

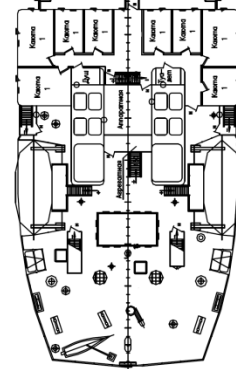

Мостики трюмов

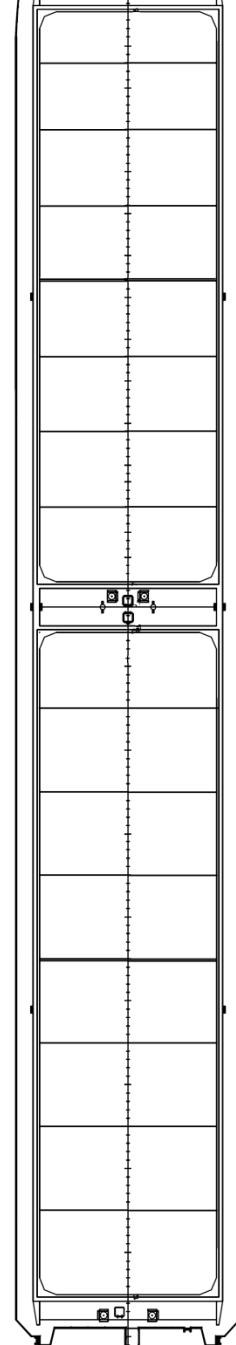

Палуба бака

