



m/v KIOWA

GENERAL

IMO Number	:	9788095
Keel Laying	:	17/09/2015
Date of Built	:	11/11/2016
Basic functions	:	Transport of general cargoes, grain, forest products, dangerous cargoes and other bulk cargoes etc.
Classification	:	Bureau Veritas, No. 33893S
Class Notation	:	I ✕ Hull ✕ Mach
		General Cargo Ship – Nonhomeload - Summer zone
		✕ AUT-UMS, CPS(WBT), ICE*, INWATERSURVEY
		*Equal to ICE 2 notation acc. to RMRS

DIMENSIONS

Length o.a.	:	140,90	m
Length b.p.	:	139,45	m
Breadth	:	16,80	m
Depth to Main Deck	:	6,00	m
Summer draft	:	4,7	m
DWT (draft 4,7m @ 1,025 t/m ³)	:	7912	t
DWT (draft 3,6m @ 1,010 t/m ³)	:	5215	t
GT	:	6364	
NRT	:	3875	

PERFORMANCE (APPROX)

Total Power	:	2060	kW
Speed (draft 4,7m @ 75% MCR)	:	10,5	kn
Speed (draft 3,6m @ 75% MCR)	:	11,0	kn

PROPULSION

Main Engine	:	2x Yanmar 6EY22AW, 1030kW@900RPM
Propellers	:	2x FPP, 4 bladed, Dia.2800mm, CuAl10Ni

GENERATORS

Diesel Generators	:	2x Yanmar 6HAL2-WDT, 240kWe (400V 50Hz)
-------------------	---	---

CARGO CAPACITIES

No.1 Hold (26,0 x 13,2 x 9,20m)	:	3.157	m ³
No.2 Hold (27,3 x 13,2 x 9,20m)	:	3.309	m ³
No.3 Hold (27,3 x 13,2 x 9,20m)	:	3.309	m ³
No.4 Hold (26,0 x 13,2 x 9,20m)	:	3.156	m ³
Total Cargo Volume (12.927m ³)	:	456.548	ft ³

GENERAL ARRANGEMENT PLAN

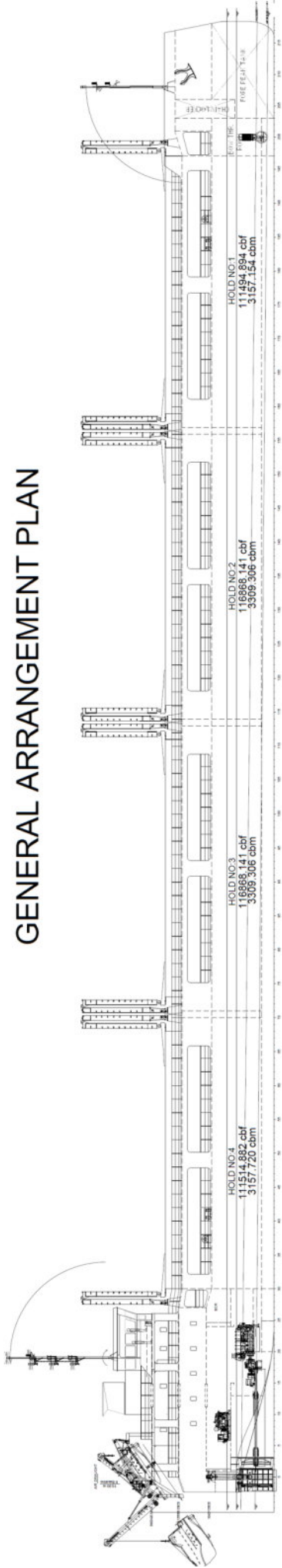

PROFILE VIEW

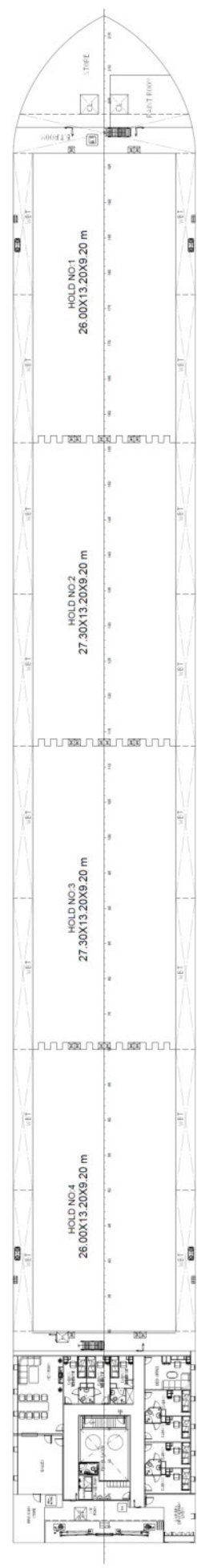

MAIN DECK-6000/BL

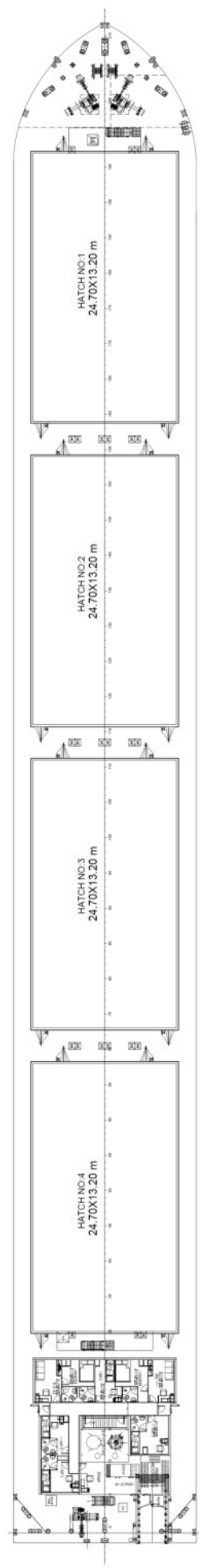

UPPER DECK-8800/BL

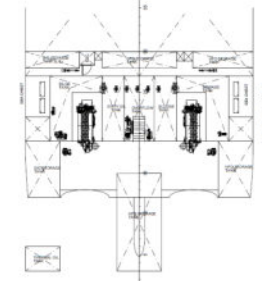

1200/BL

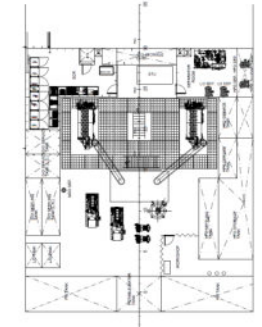

4150/BL - ER TWEEN DECK

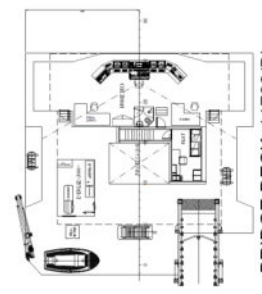

BRIDGE DECK 11700/BL